AL3 - ORGANIGRAMMA

3. DICASTERO SICUREZZA E SERVIZI INDUSTRIALI

Capo Dicastero: Mauro Minotti, Municipale

Stato 01.11.2025
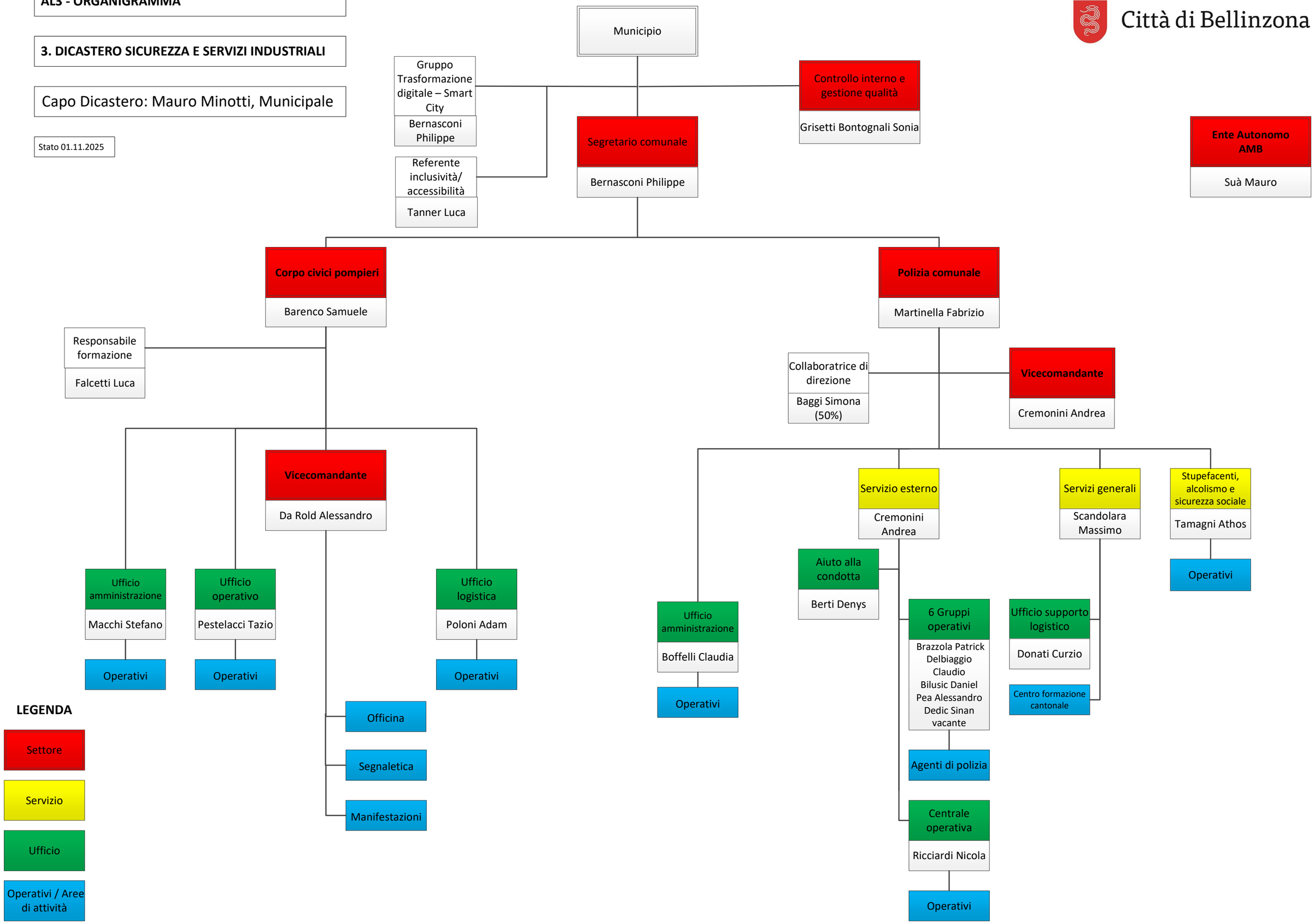
Città di Bellinzona